A15-1-1

A15-1-2

A15-2-3

お泉水

A15-2-5

A15-2-4

A15-2-6

A15-2-4

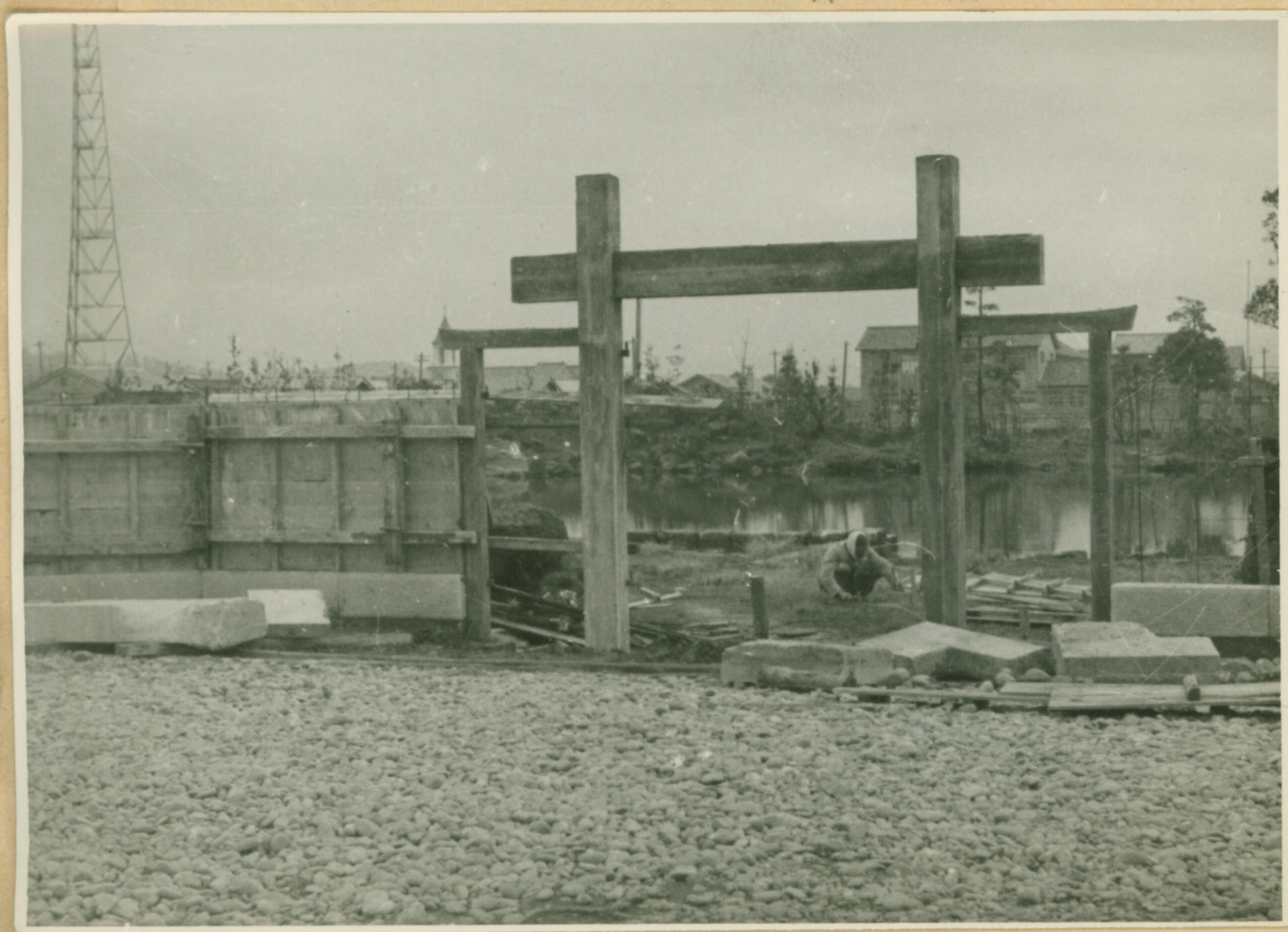

大安禅寺 A15-3-7

円厳堂 A15-3-8

A15-3-9

-2-6

新田塚

A15-4-10

藤島神社

A15-4-11

A15-4-12

神明神社

A15-5-15

A15-5-13

福井神社

A15-5-16

A15-5-14

光照大仏

A15-5-17

大仏の原型

30・7・16

A15-6-18

A15-6-19

馬鹿はやし

A15-7-20

A15-7-21

A15-7-22

A15-8-23 ~ 31

A15-9-32

A15-9-33

A15-9-34

仏の舞 A15-9-35

馬鹿ばやし面

えがた中

A15-9-36-1~5

丸蘭馬比較表

英國重量	丸蘭馬重量	英國重量
1 Grain	= 375 Gram	= 0,65 Hectogram
1 Oz	= 32 Gram	= 0,556 Hectogram
1 Pound	= 7 Gram	= 0,12 Hectogram
1 Ton	= 1000 Kilogram	= 1,3959 Hectogram
1 Stone	= 13 Kilogram	= 0,1814 Hectogram

丸蘭馬重量	英國重量
1 Kilogram	= 100 Gram	= 3,5274 Ounce
1 Hectogram	= 100 Gram	= 3,5274 Ounce
1 Decagram	= 10 Gram	= 0,3527 Ounce
1 Gram	= 1 Gram	= 0,0353 Ounce
1 Decigram	= 0,1 Gram	= 0,00353 Ounce
1 Centigram	= 0,01 Gram	= 0,000353 Ounce
1 Milligram	= 0,001 Gram	= 0,0000353 Ounce

英國重量	丸蘭馬重量	英國重量
1 Ounce	= 28,35 Gram	= 1,000 Ounce
1 Pound	= 453,6 Gram	= 1,000 Pound
1 Ton	= 1016 Kilogram	= 1,000 Ton
1 Stone	= 6,35 Kilogram	= 1,000 Stone
1 Grain	= 0,065 Gram	= 1,000 Grain
1 Dram	= 1,772 Gram	= 1,000 Dram
1 Scruple	= 1,296 Gram	= 1,000 Scruple
1 Pennyweight	= 1,555 Gram	= 1,000 Pennyweight
1 Troy Ounce	= 31,1 Gram	= 1,000 Troy Ounce
1 Troy Pound	= 373,2 Gram	= 1,000 Troy Pound

丸蘭馬重量	馬來重量	英國重量
100 Gram	= 32 Kati	= 60,479 Pound
90 Gram	= 28 Kati 6 Tahil 30 Gram	= 59,52 Pound
80 Gram	= 25 Kati 2 Tahil	= 52,91 Pound
70 Gram	= 22 Kati 2 Tahil 30 Gram	= 46,3 Pound
60 Gram	= 19 Kati 1 Tahil	= 39,68 Pound
50 Gram	= 15 Kati 7 Tahil 30 Gram	= 33,07 Pound
40 Gram	= 12 Kati 6 Tahil	= 26,46 Pound
30 Gram	= 9 Kati 4 Tahil 30 Gram	= 19,84 Pound
20 Gram	= 6 Kati 2 Tahil	= 13,23 Pound
10 Gram	= 3 Kati 1 Tahil 30 Gram	= 6,61 Pound
9 Gram	= 2 Kati 14 Tahil	= 5,95 Pound
8 Gram	= 2 Kati 13 Tahil	= 5,29 Pound
7 Gram	= 2 Kati 12 Tahil	= 4,63 Pound
6 Gram	= 2 Kati 11 Tahil	= 3,97 Pound
5 Gram	= 2 Kati 10 Tahil	= 3,31 Pound
4 Gram	= 2 Kati 9 Tahil	= 2,65 Pound
3 Gram	= 2 Kati 8 Tahil	= 1,99 Pound
2 Gram	= 2 Kati 7 Tahil	= 1,32 Pound
1 Gram	= 2 Kati 6 Tahil	= 0,66 Pound
900 Milligram	= 2 Kati 5 Tahil	= 0,59 Pound
800 Milligram	= 2 Kati 4 Tahil	= 0,53 Pound
700 Milligram	= 2 Kati 3 Tahil	= 0,46 Pound
600 Milligram	= 2 Kati 2 Tahil	= 0,40 Pound
500 Milligram	= 2 Kati 1 Tahil	= 0,33 Pound
400 Milligram	= 2 Kati	= 0,26 Pound
300 Milligram	= 1 Kati 14 Tahil	= 0,20 Pound
200 Milligram	= 1 Kati 13 Tahil	= 0,13 Pound
100 Milligram	= 1 Kati 12 Tahil	= 0,07 Pound
90 Milligram	= 1 Kati 11 Tahil	= 0,06 Pound
80 Milligram	= 1 Kati 10 Tahil	= 0,05 Pound
70 Milligram	= 1 Kati 9 Tahil	= 0,04 Pound
60 Milligram	= 1 Kati 8 Tahil	= 0,04 Pound
50 Milligram	= 1 Kati 7 Tahil	= 0,03 Pound
40 Milligram	= 1 Kati 6 Tahil	= 0,02 Pound
30 Milligram	= 1 Kati 5 Tahil	= 0,02 Pound
20 Milligram	= 1 Kati 4 Tahil	= 0,01 Pound
10 Milligram	= 1 Kati 3 Tahil	= 0,01 Pound
9 Milligram	= 1 Kati 2 Tahil	= 0,01 Pound
8 Milligram	= 1 Kati 1 Tahil	= 0,01 Pound
7 Milligram	= 1 Kati	= 0,01 Pound
6 Milligram	= 14 Tahil	= 0,01 Pound
5 Milligram	= 13 Tahil	= 0,01 Pound
4 Milligram	= 12 Tahil	= 0,01 Pound
3 Milligram	= 11 Tahil	= 0,01 Pound
2 Milligram	= 10 Tahil	= 0,01 Pound
1 Milligram	= 9 Tahil	= 0,01 Pound

A15-10-37

A15-11-38

A15-11-39

A15-12-40

A15-72-41

A15-13-43

A15-13-42

A15-13-42

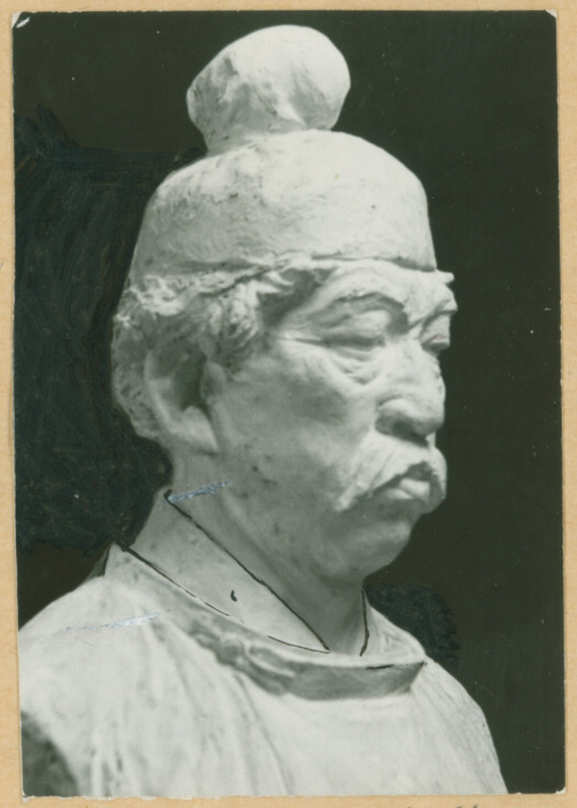

A15-14-45

A15-14-44

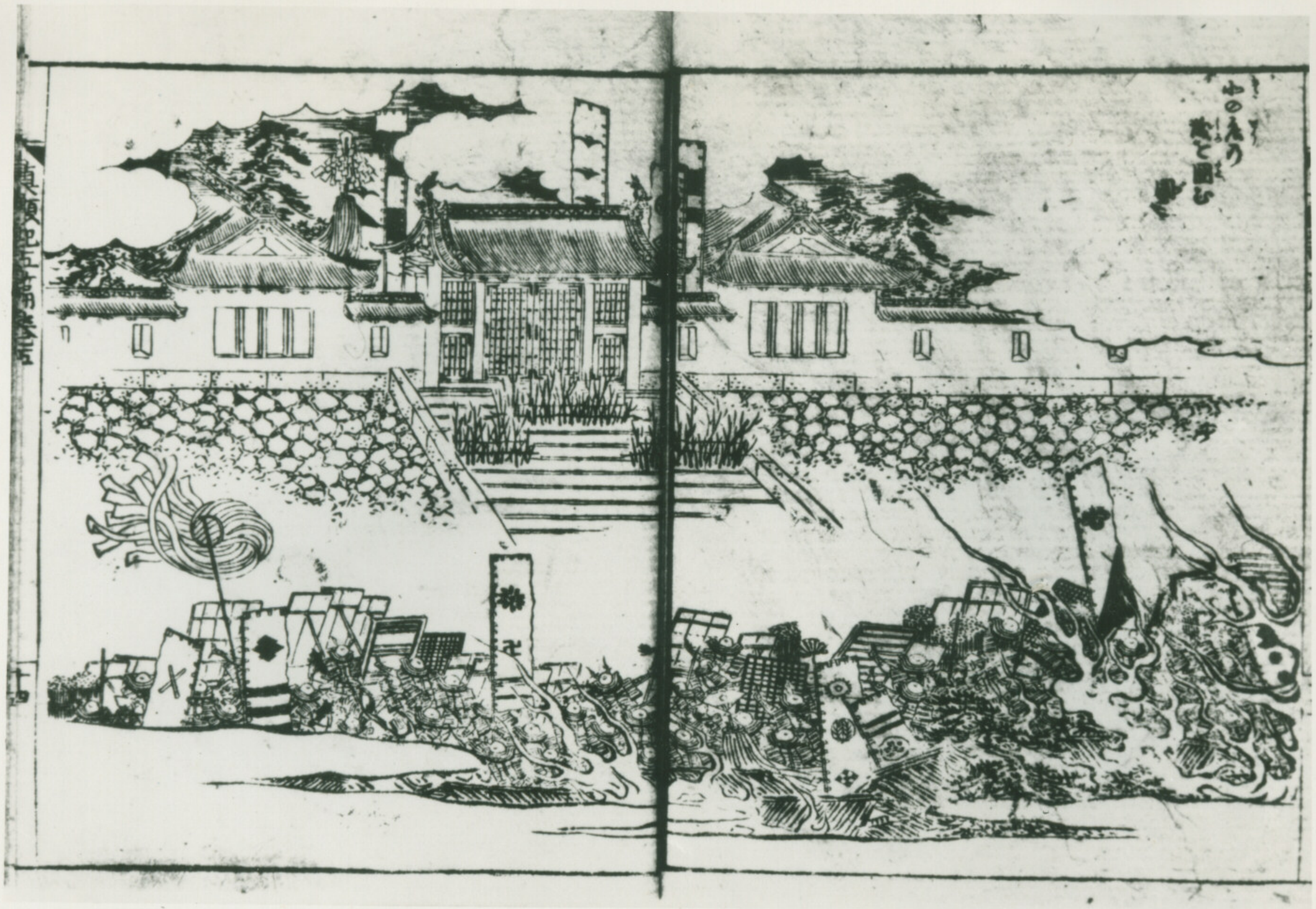

A15-15-46

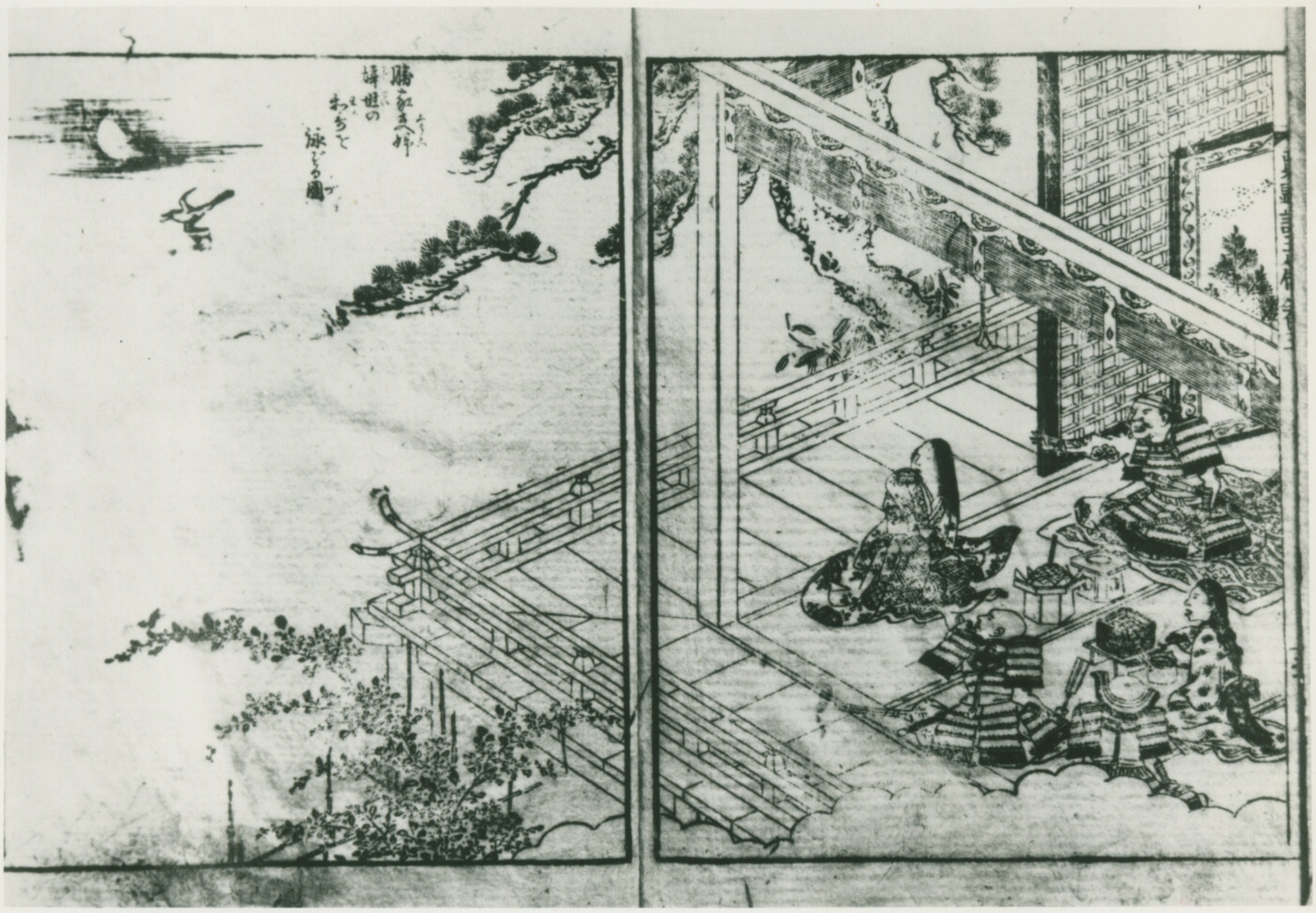

A15-15-47

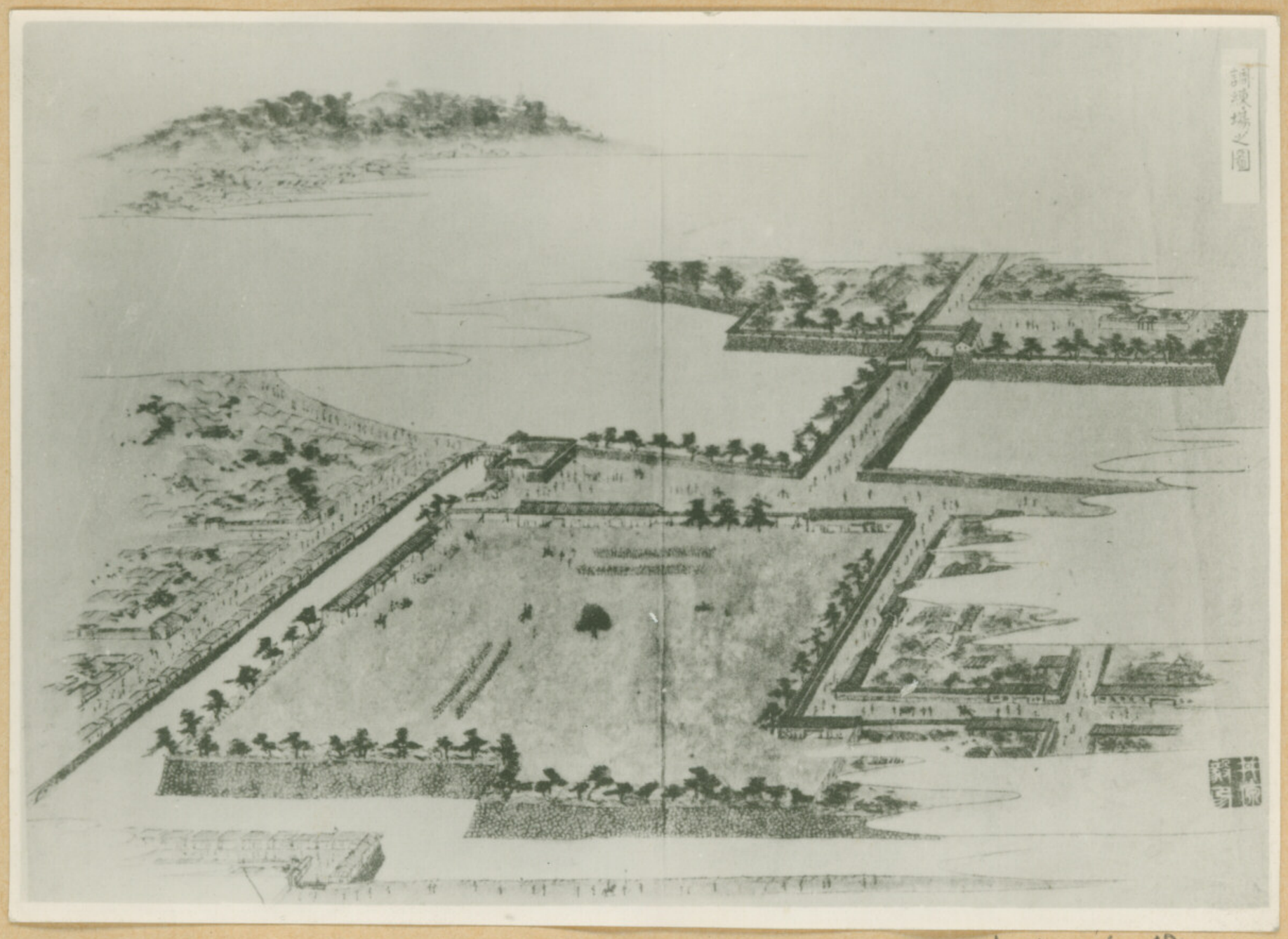

A15-16-48

A15-16-49

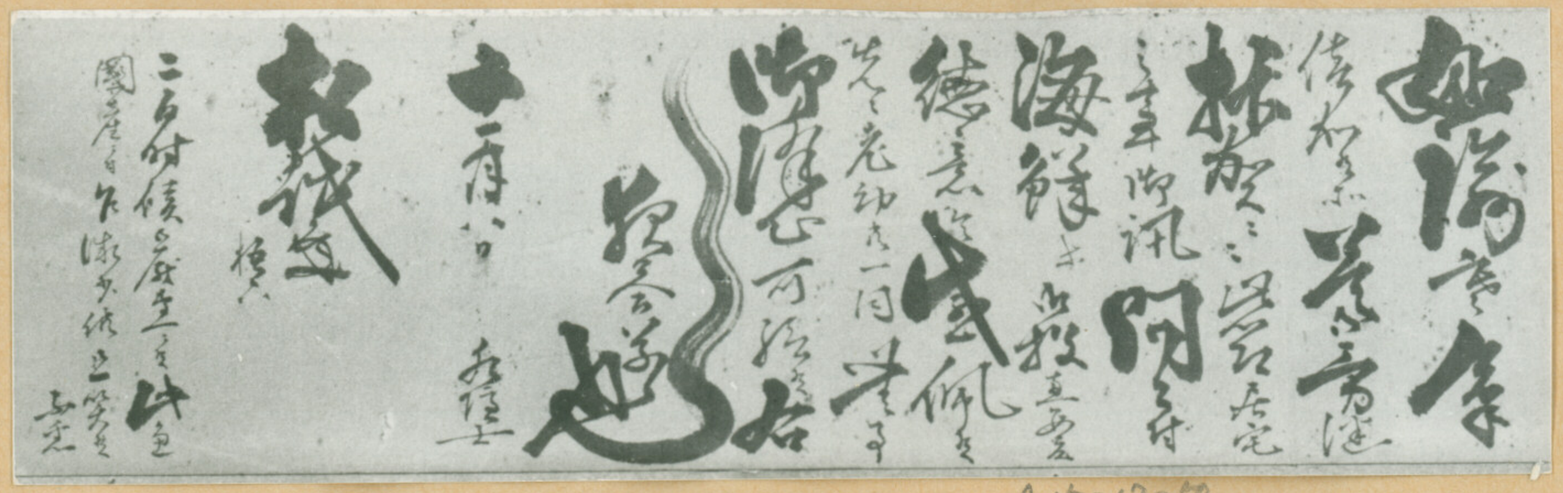

A15-17-50

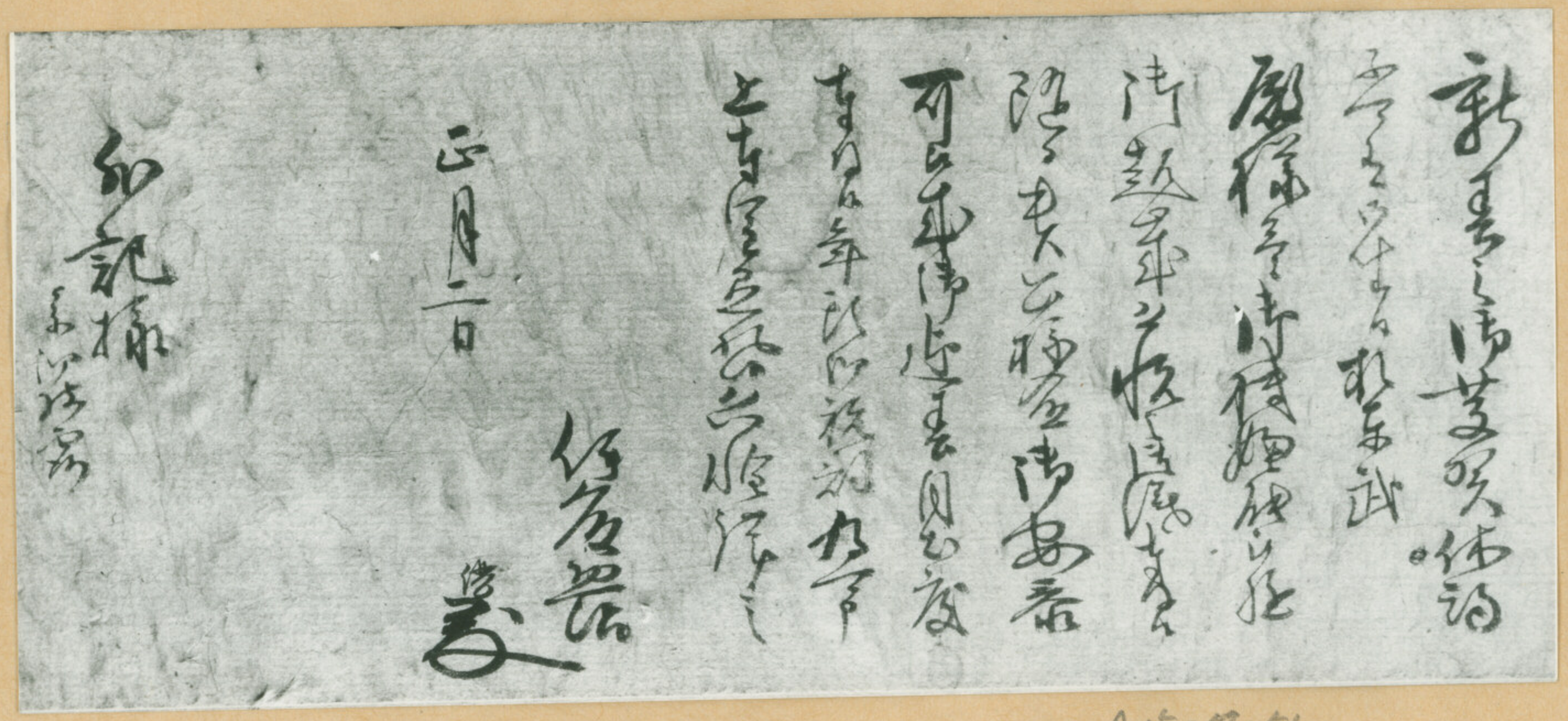

A15-17-51

A15-17-52

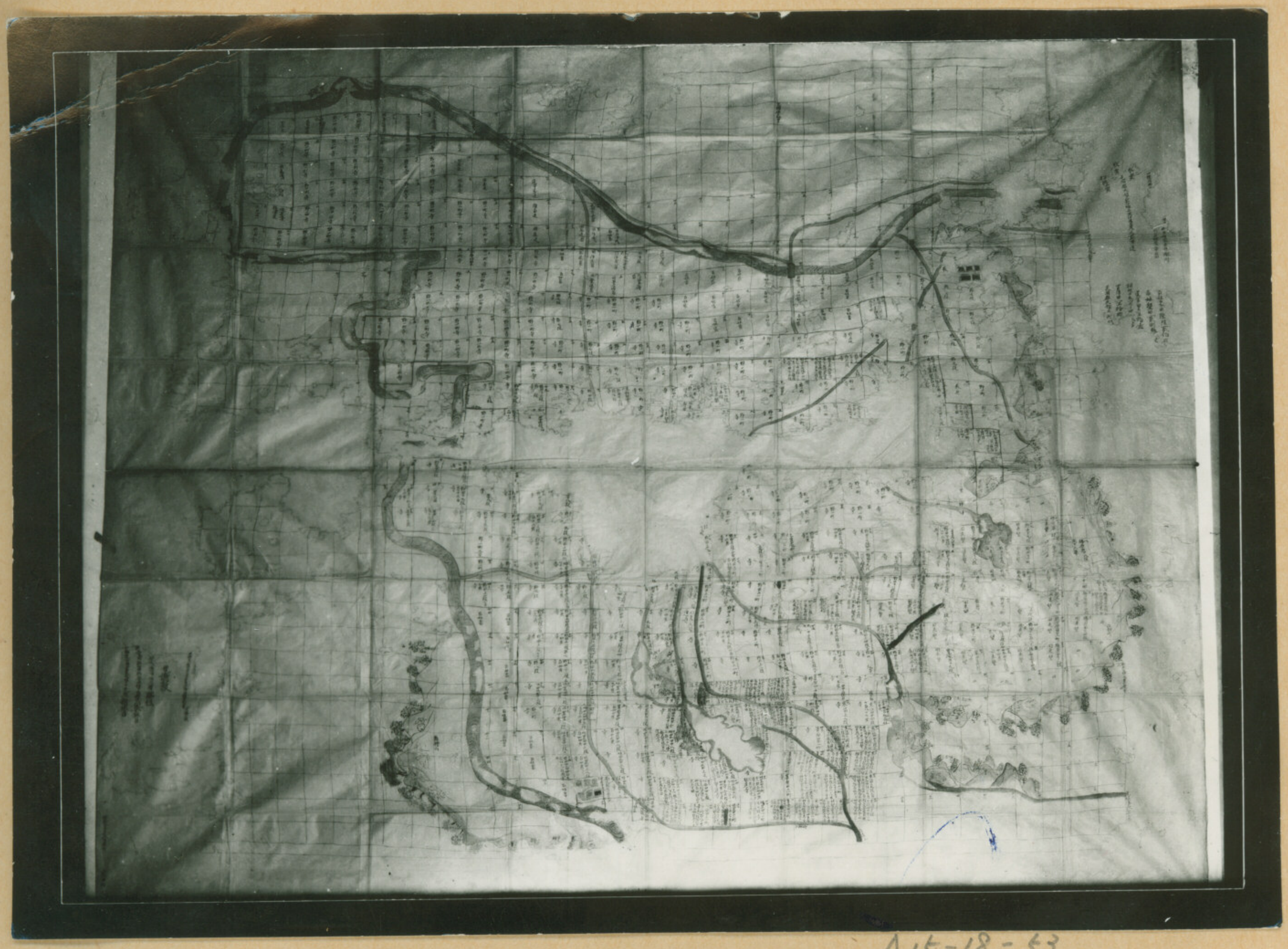

A15-18-53

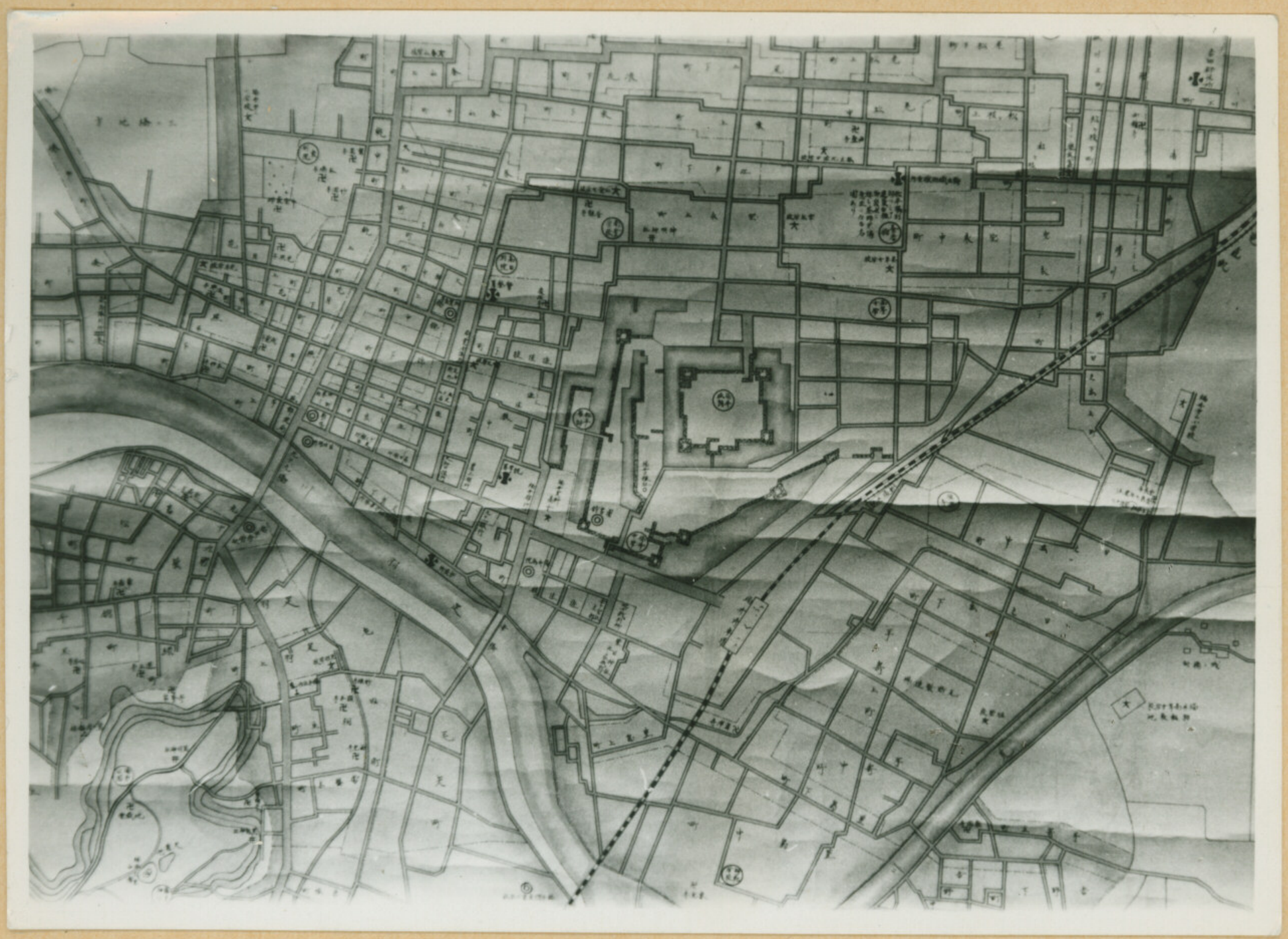

A15-18-54

橘曙覽肖像（越智直兄寫）

A15-19-55

A 15-20-86

A15-21-57

A15-21-58

A15-22-59

A15-22-60

A15-22-61

A15-23-62

A15-23-63

左内先生像除幕式　38年10月

A15-23-64

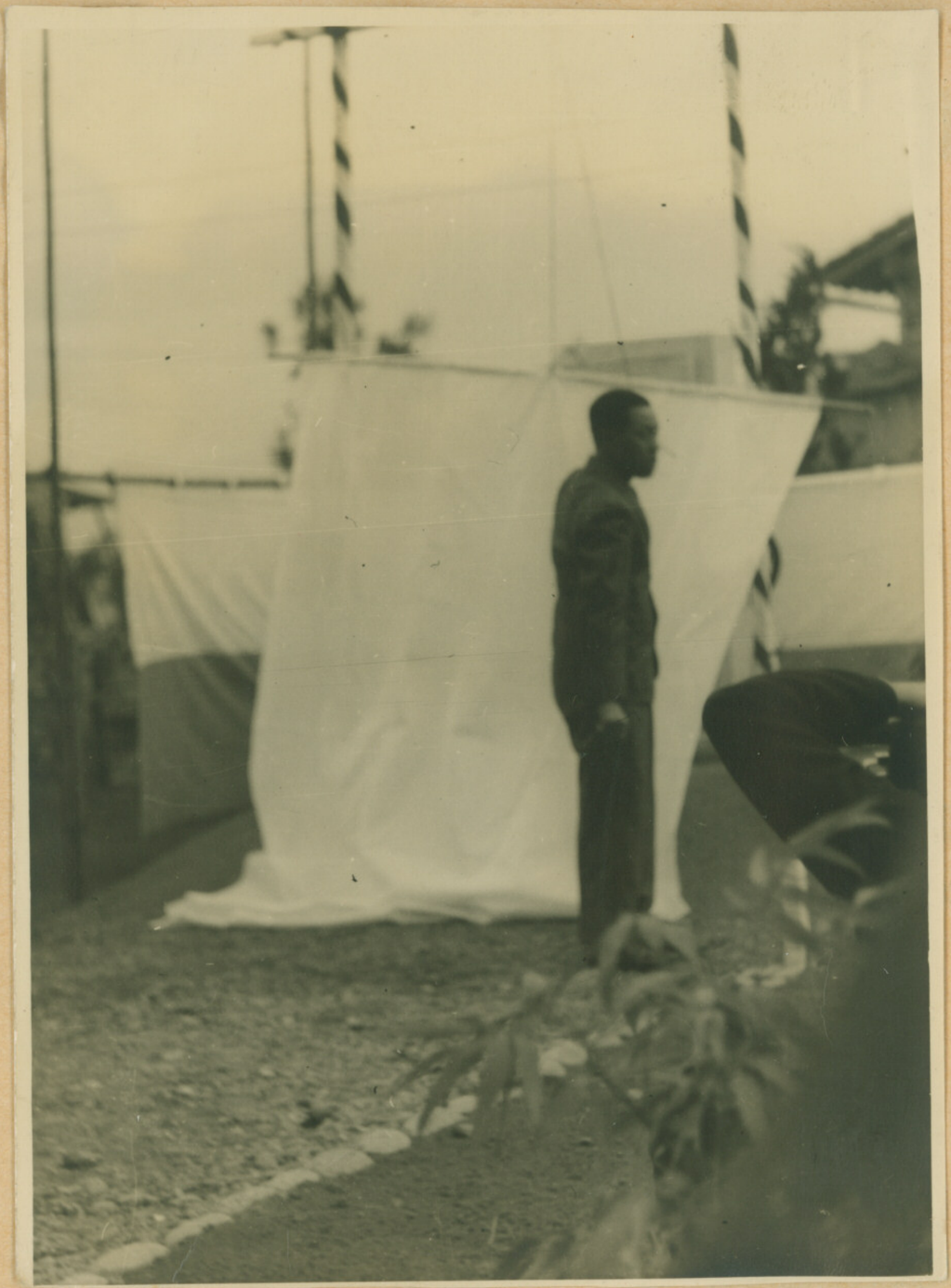

A15-24-66

A15-24-65

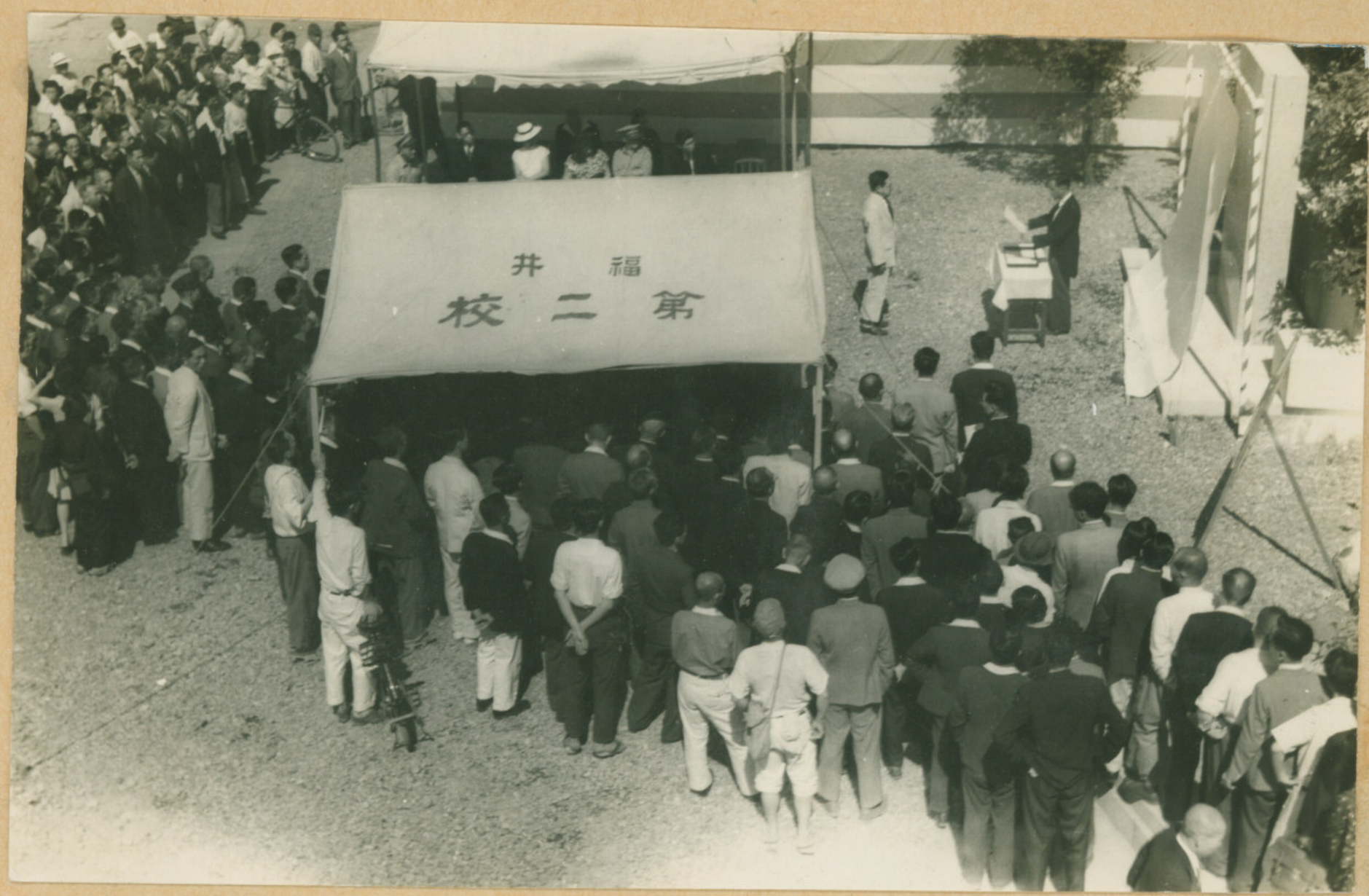

A15-25-67

A15-25-68

A15-26-69

A15-26-70

A15-26-71

A15-27-72

A15-27-73

A15-27-74

A15-28-75

A15-28-76

A15-28-77

A15-28-78

A15-29-79

A15-29-80

A15-30-81

A15-30-82

A15-31-83

A15-31-84

A15-32-85

A15-32-86

A15-32-87

A15-33-88

A15-33-89

A15-33-90

A15-34-91

A15-34-92

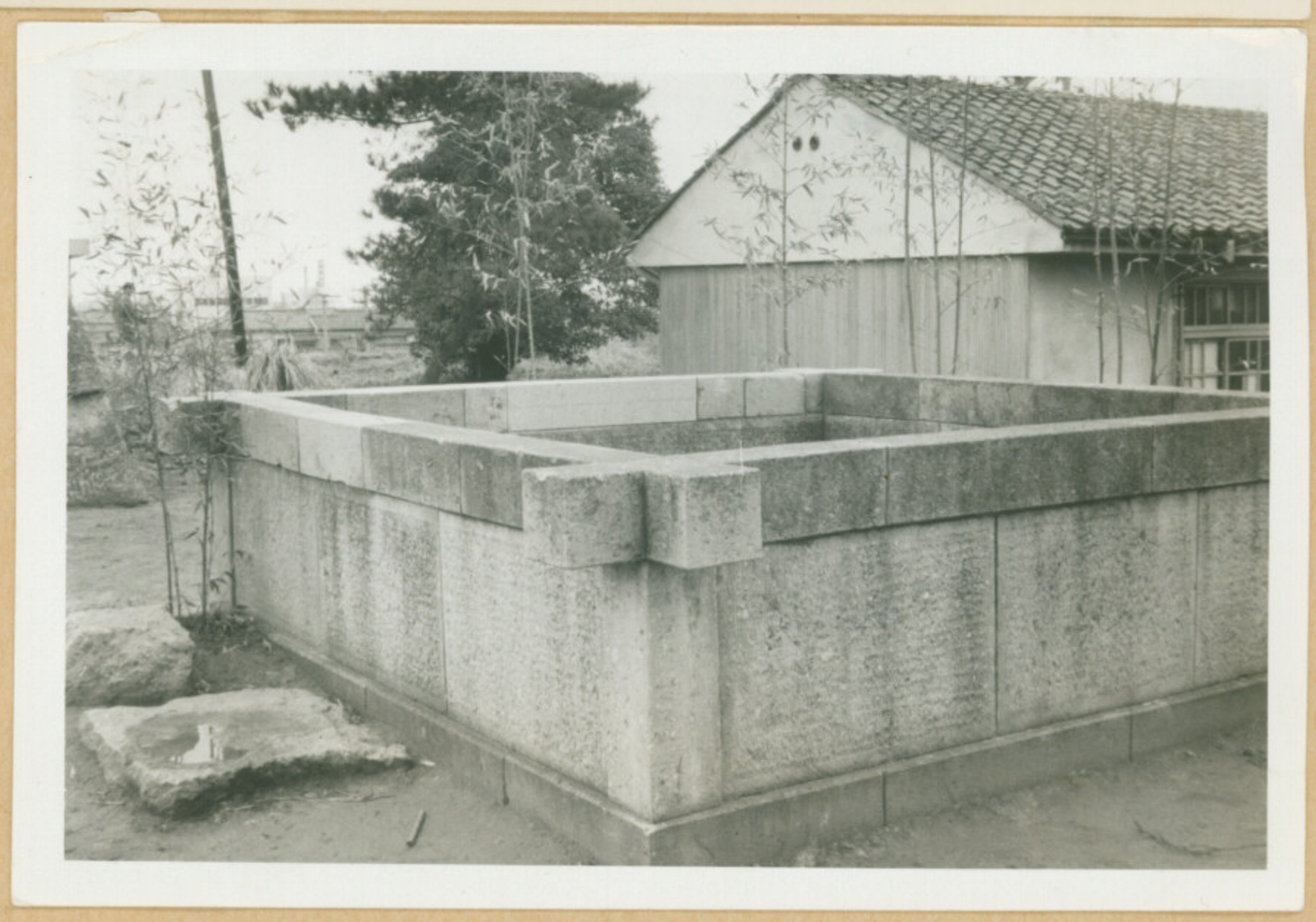

A15-34-93

A15-35-94

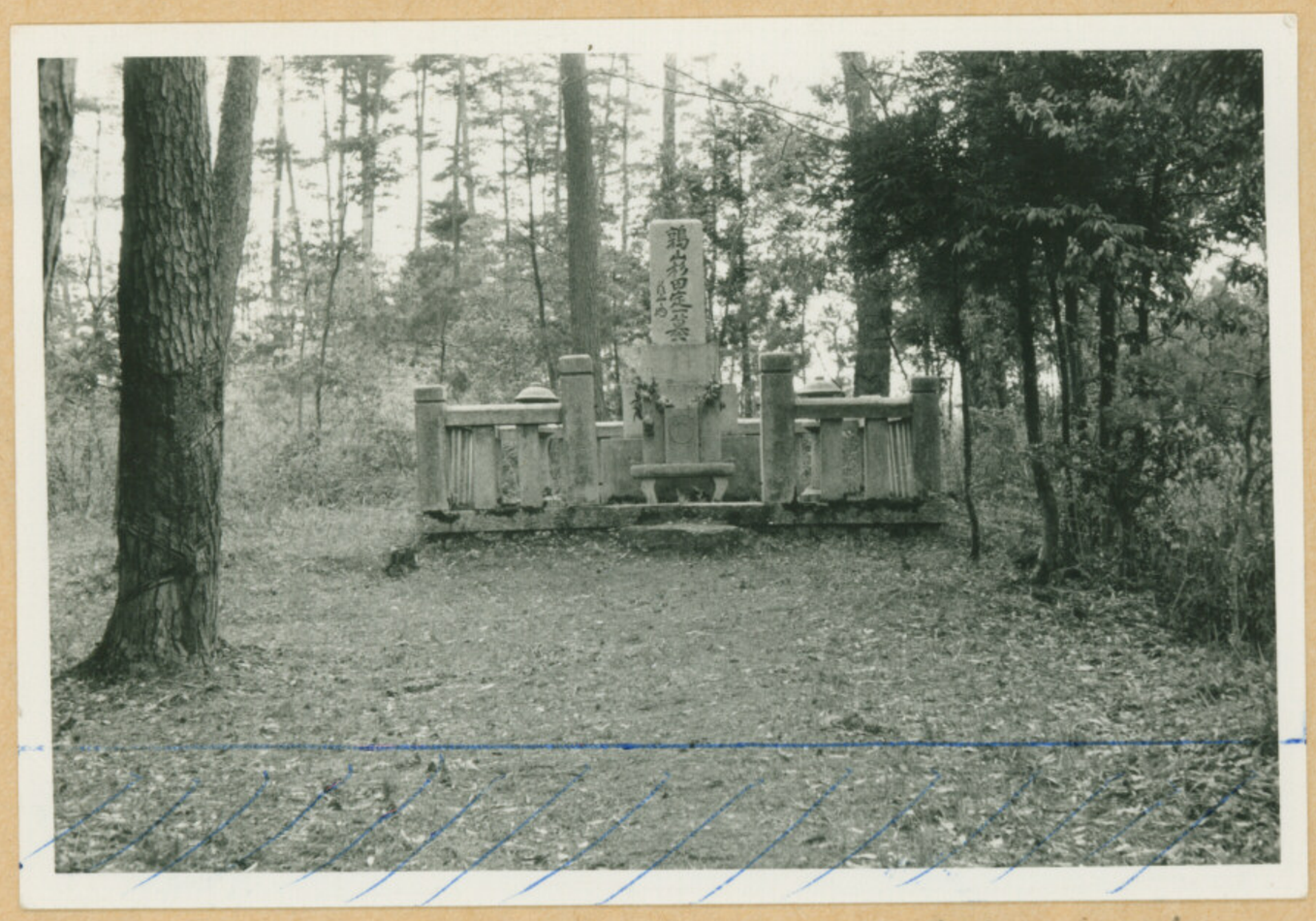

A15-35-95